

SEMI has secured several meeting rooms at the MESSE DRESDEN. Meeting room assignment will be given to SEMI Member primary exhibiting companies followed by non-member primary exhibiting companies. Meeting rooms will be allocated on a first come, first serve basis according to availability.

Overview:

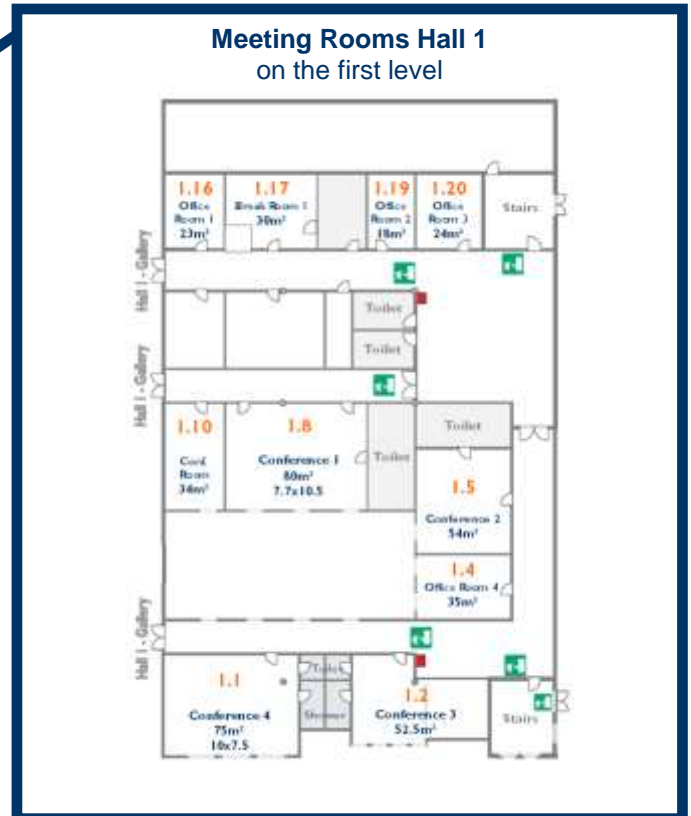
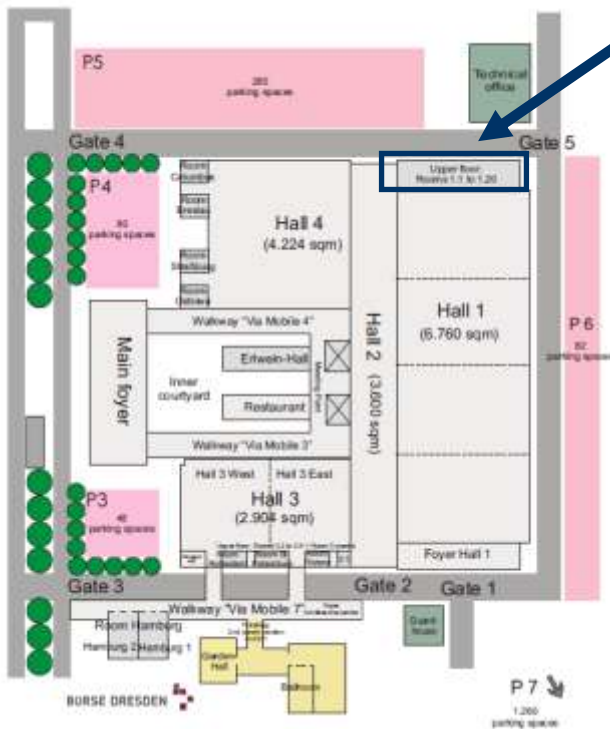

Additional Information:

All additional material such as A/V, catering etc. must be rented directly through

Room set-up

MESSE DRESDEN
Contact: Claudia Dittrich
T: +49 351 4458 123
F: +49 351 4458 164
E: claudia.dittrich@messe-dresden.de

All rooms are incl. seating

Catering

Messe- und Eventcatering Teichmann GmbH
Contact: Stefan Strämel
T: +49 351 44 58 299
F: +49 351 44 58 198
E: semicon@my-event-catering.de

Audio – Visual Equipment

BRÄHLER ICS Konferenztechnik AG
Contact: Christian Böhm
T: +49 351 888 55 33
F: +49 351 888 55 44
E: semicon@braehler.com

Neumann & Müller GmbH
T: +49 351 800 780
F: +49 351 800 783 3
E: messe.dresden@neumannmueller.com

SEMI Europe:

Eva Weller
Helmholtzstrasse 2-9, 10587 Berlin, Germany
T: +49 30 3030 8077 11

To be returned to:

Fax: +49 30 8187 8879
e-mail: eweller@semi.org

CLIENT DETAILS

Company Name		Contact Name	
Address		Telephone	
Address		Fax	
Postal Code		E-mail	
City		VAT N°	
Country		Stand N°	
Billing Address <small>if different from above</small>		Size	m ²

MEETING ROOM RESERVATION:

Room	Size in m ²	Theatre style	Class room	U-Shape	Board Room	Cost per day (09.00-18:00) in €	Cost per half day (09.00-13:00 or 14:00-18:00) in €	
Hall 1 Meeting Rooms	Room 1.1	75	70	40	30	35	1000	750
	Room 1.2	52	40	24	18	20	700	525
	Office 1.4	35	-	-	10	10	450	335
	Room 1.5	54	30	24	18	20	700	525
	Room 1.8	80	80	40	30	35	1000	750
	Room 1.10	34			15	15	600	450
	Office 1.16	23	Seating capacity for max. 3				Booked	Booked
	Office 1.19	18	Seating capacity for max. 3				300	225
	Office 1.20	24	Seating capacity for max. 4				350	260

Please indicate preferred meeting room designating first, second and third choice:

- _____
- _____
- _____

Indicate here the date(s) and time(s) you would like to rent the meeting room:

Date(s): _____

Time(s): _____

Preferred Room Set-up:

Theatre Class
U-Shape Board

All prices are excluding VAT (19%). All additional material such as A/V, catering etc. must be rented directly through the corresponding service department.

Meeting Room Rental Cost:

+ 19% German VAT

TOTAL Cost:

Charge to Visa Eurocard/Mastercard AMEX Please send an invoice

CREDIT CARD NUMBER EXPIRY CVC CODE

CREDIT CARD BILLING ADDRESS

CREDIT CARD HOLDER SIGNATURE

PLEASE SEND AN INVOICE

Terms and conditions:

The total price of the rental is invoiced and the payment must be made by credit card. Payment is non-refundable if the booking is subsequently cancelled. Meeting rooms will be allocated on a first come, first serve basis according to availability.

By signing I confirm that I agree with the above-mentioned terms and conditions

Date		Print Name	
Signature		Stamp	